

Netlife PhotoSuite Pro - tutorial

This tutorial describes how you can use Netlife PhotoSuite Pro to solve the following case:

- Individual portraits for students and staff.
- Group photo for primary group and subgroups.
- Group photos containing subject names.
- Sibling/friend photo.
- Several photographers at the same job.
- ID card - image export with meta data.
- School database - image export using presets.
- Hard copy yearbook sale and export.
- Free group picture staff.
- Free digital portrait staff children + discount voucher.
- Enable time limited bulk shipment for school pickup and home delivery.
- Proof cards in combination with online sales.
- Outsourced image retouch.
- Production workflow.

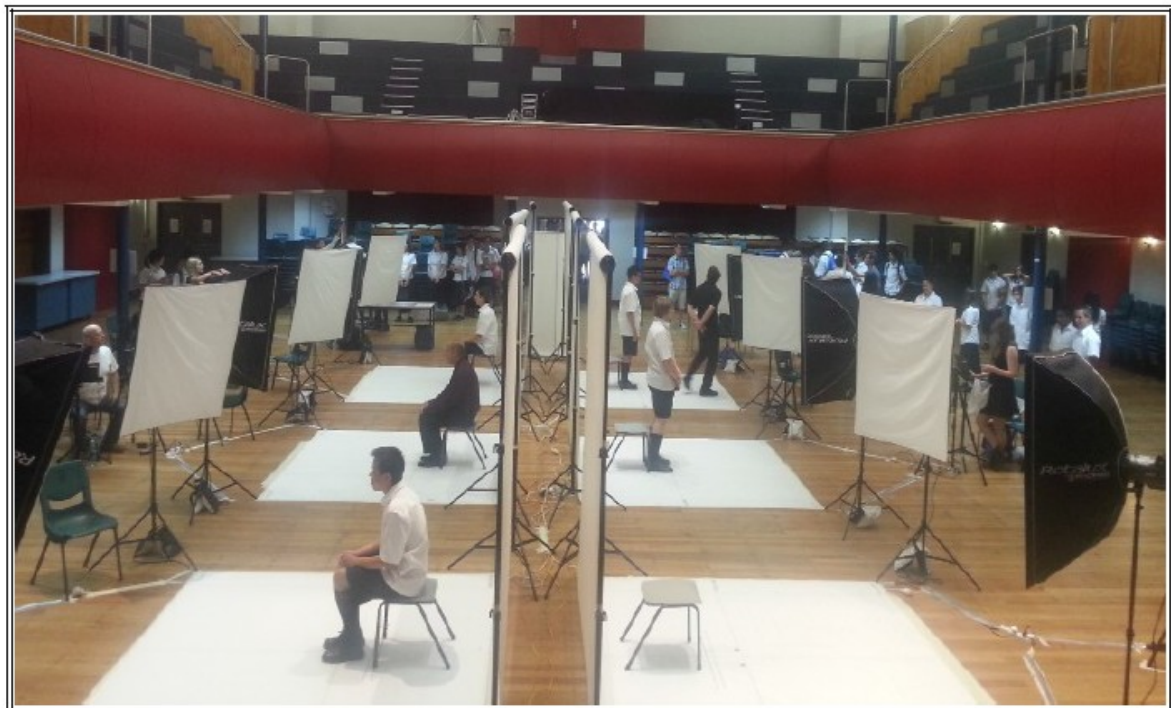

*Field operation in New Zealand were they shoot a class in approx. 6 minutes.
The biggest school with 3146 subjects was done in two days.*

System overview (if subject name/contact details are missing):

JOB WORKFLOW

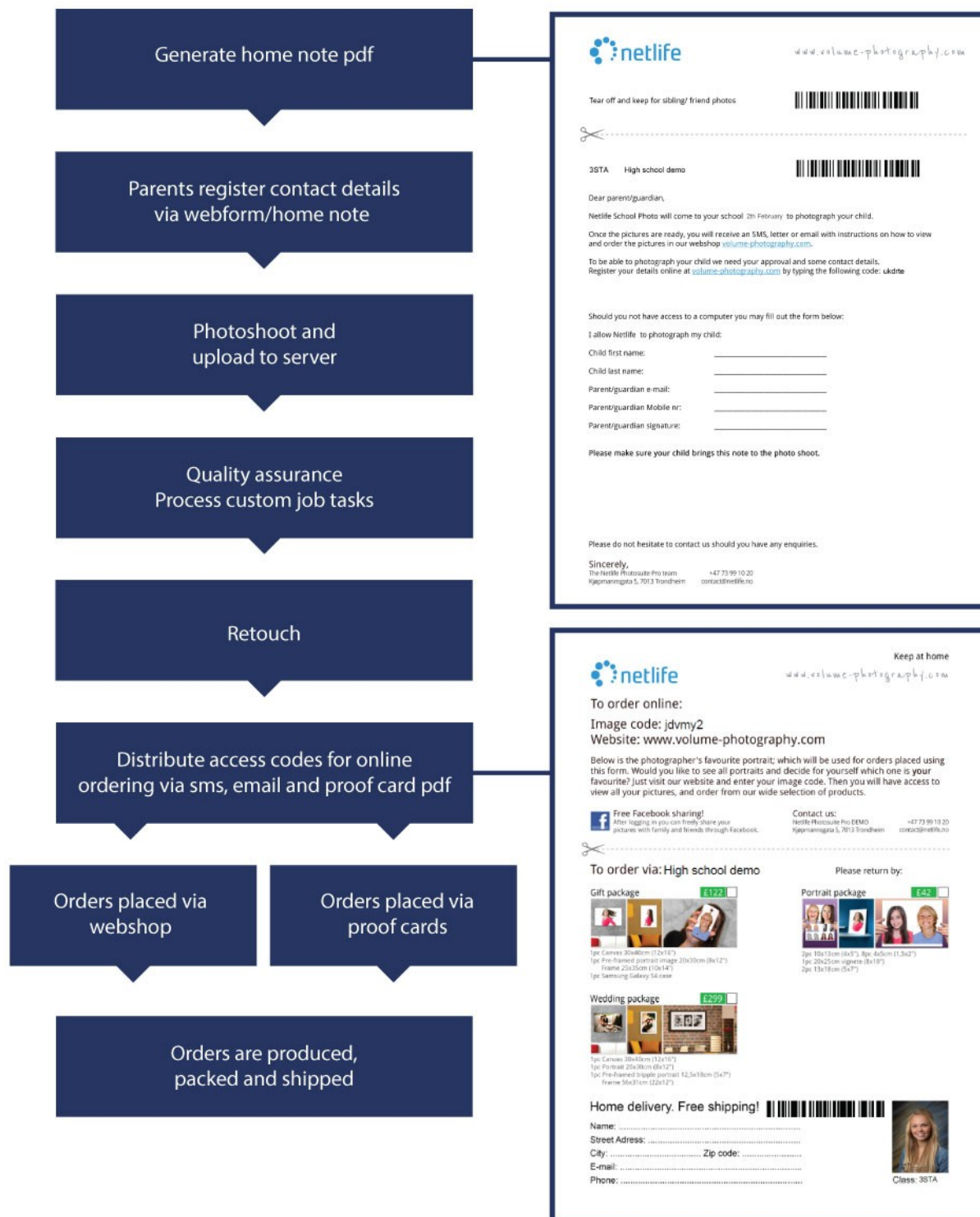

How to create new Job: (webadmin)

With subject info:

If you receive a data sheet (.csv or Excel file) with subject info, you upload the file in webadmin when you create a new job.

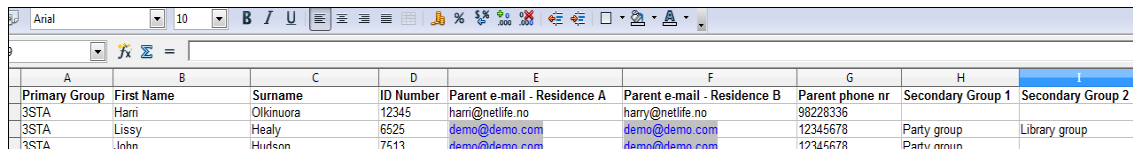

	A	B	C	D	E	F	G	H	I
	Primary Group	First Name	Surname	ID Number	Parent e-mail - Residence A	Parent e-mail - Residence B	Parent phone nr	Secondary Group 1	Secondary Group 2
	3STA	Harri	Oikinuora	12345	harri@netlife.no	harri@netlife.no	98228336		
	3STA	Lissy	Healy	6525	demo@demo.com	demo@demo.com	12345678	Party group	Library group
	3STA	John	Hudson	7513	demo@demo.com	demo@demo.com	12345678	Party group	

An administrator will create the new job using our web based admin system. (www.domain/admin)

He/she will upload the data sheet, allocate the job to the assigned photographers and select job type.

The system can be used for all types of photography from baby photo to events. The jobtype settings will activate automated features/settings and take care of the "sales process". Sample of presets are code distribution, reminders, products packages, price lists etc.

After uploading the name list you then tag each column using drag and drop, since the list can be different from time to time.

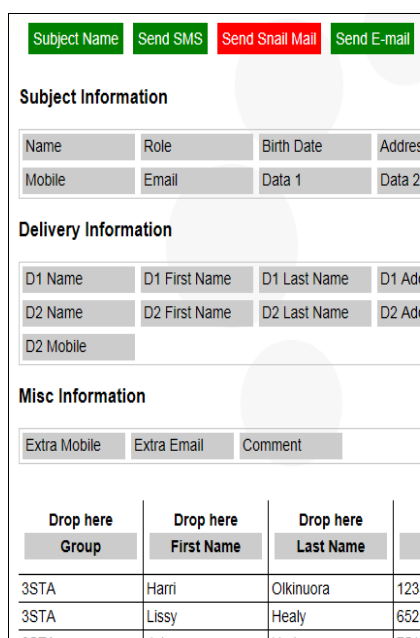

Buttons: Subject Name, Send SMS, Send Snail Mail, Send E-mail

Subject Information

Name	Role	Birth Date	Address
Mobile	Email	Data 1	Data 2

Delivery Information

D1 Name	D1 First Name	D1 Last Name	D1 Address
D2 Name	D2 First Name	D2 Last Name	D2 Address
D2 Mobile			

Misc Information

Extra Mobile	Extra Email	Comment
--------------	-------------	---------

Drop here Group | Drop here First Name | Drop here Last Name | Drop here Extern ID | Drop here D1 Email | Drop here D2 Email | Drop here D1 Mobile | Drop here Sub group 1 | Drop here Sub group 2

3STA	Harri	Oikinuora	12345	harri@netlife.no	harri@netlife.no	98228336		
3STA	Lissy	Healy	6525	demo@demo.com	demo@demo.com	12345678	Party group	Library group
3STA	John	Hudson	7513	demo@demo.com	demo@demo.com	12345678	Party group	

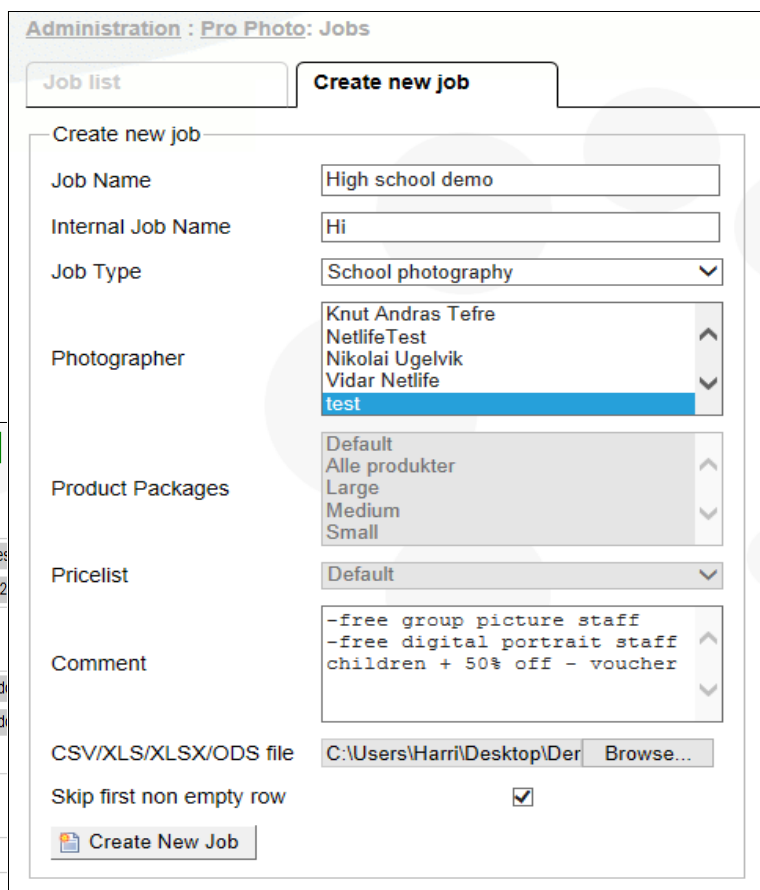

Administration : Pro Photo: Jobs

Job list | **Create new job**

Create new job

Job Name: High school demo

Internal Job Name: Hi

Job Type: School photography

Photographer: Knut Andras Tefre, NetlifeTest, Nikolai Ugelvik, Vidar Netlife, **test**

Product Packages: Default, Alle produkter, Large, Medium, Small

Pricelist: Default

Comment: -free group picture staff, -free digital portrait staff, children + 50% off - voucher

CSV/XLS/XLSX/ODS file: C:\Users\Harri\Desktop\Der | Browse...

Skip first non empty row: ☒

Create New Job

Without subject info:

Create a new job and enter group names and number of subjects pr group.

Set the date of photography in info text 1 field on the job. This date will automatically be generated on the pdf.

Kommentar	
Info text 1	February 2

- OR -

Define number of unnamed subjects by group

Group name	Number of subjects
1a	25
1b	16
4a	22
7a	23

Legg til gruppe

Opprett ny jobb

Web registration form is activated on the job type (advanced settings).

Use webreg	Use webreg with subject name, mobile number, email address and mail address ▼
	Don't use webreg
	Use webreg with subject name, mobile number and email address
	Use webreg with subject name, mobile number, email address and mail address
Lagre endringer	

Generate home note pdf using the Download PDF/scv feature on the job.

Download subjects PDF file

File format

PDF ▼

PDF-template

home note ▼

Subject filter

All subjects ▼

Only subjects with pictures

☐

Require individual pictures

☐

Only subjects without orders

☐

Only subjects without registered users

☐

Use subject address if no delivery options found

☒

Require postal code and city

☐

Ignore subjects tagged as absent

☐

Download PDF

[Advanced PDF creation](#)

PS! A link to the right pdf will also be sent to the person who print the pdfs and send it to the schools. If this is selected as an option under code type.

Home note sample:

www.volume-photography.com

Tear off and keep for sibling/ friend photos

3STA High school demo

Dear parent/guardian,

Netlife School Photo will come to your school to photograph your child.

Once the pictures are ready, you will receive an SMS, letter or email with instructions on how to view and order the pictures in our webshop volume-photography.com.

To be able to photograph your child we need your approval and some contact details.
Register your details online at volume-photography.com by typing the following code: ukdrte

Should you not have access to a computer you may fill out the form below:

I allow Netlife to photograph my child:

Child first name: _____

Child last name: _____

Parent/guardian e-mail: _____

Parent/guardian Mobile nr: _____

Parent/guardian signature: _____

Please make sure your child brings this note to the photo shoot.

Please do not hesitate to contact us should you have any enquiries.

Sincerely,

The Netlife Photosuite Pro team
Kjøpmannsgata 5, 7013 Trondheim

+47 73 99 10 20
contact@netlife.no

Parents register their kids name and contact details using the webform. The webform will be activated automatically by typing in their code (if web registration form is activated and the job is not set to status 9- webshop):

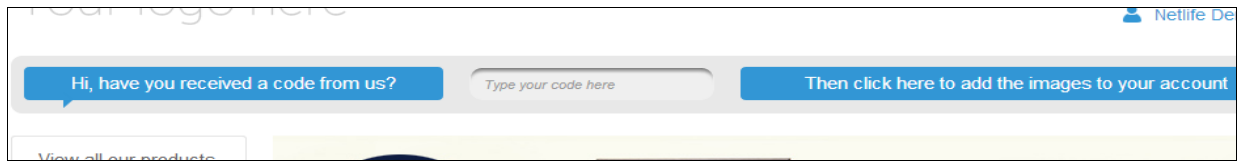

Hi, have you received a code from us? Then click here to add the images to your account

[View all our products](#)

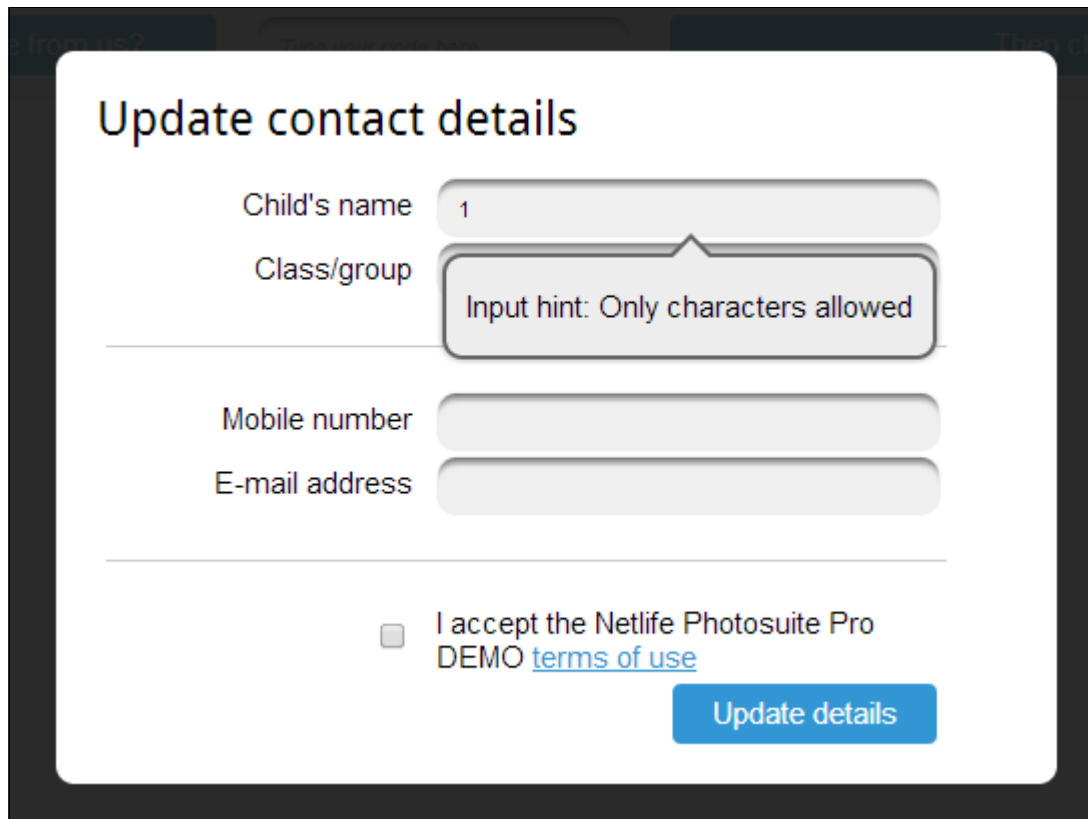

Update contact details

Child's name

Class/group

Mobile number

E-mail address

☐ I accept the Netlife Photosuite Pro DEMO [terms of use](#)

The photographer download the job file in the morning before the photoshoot, so he get the latest updates of the worklist.

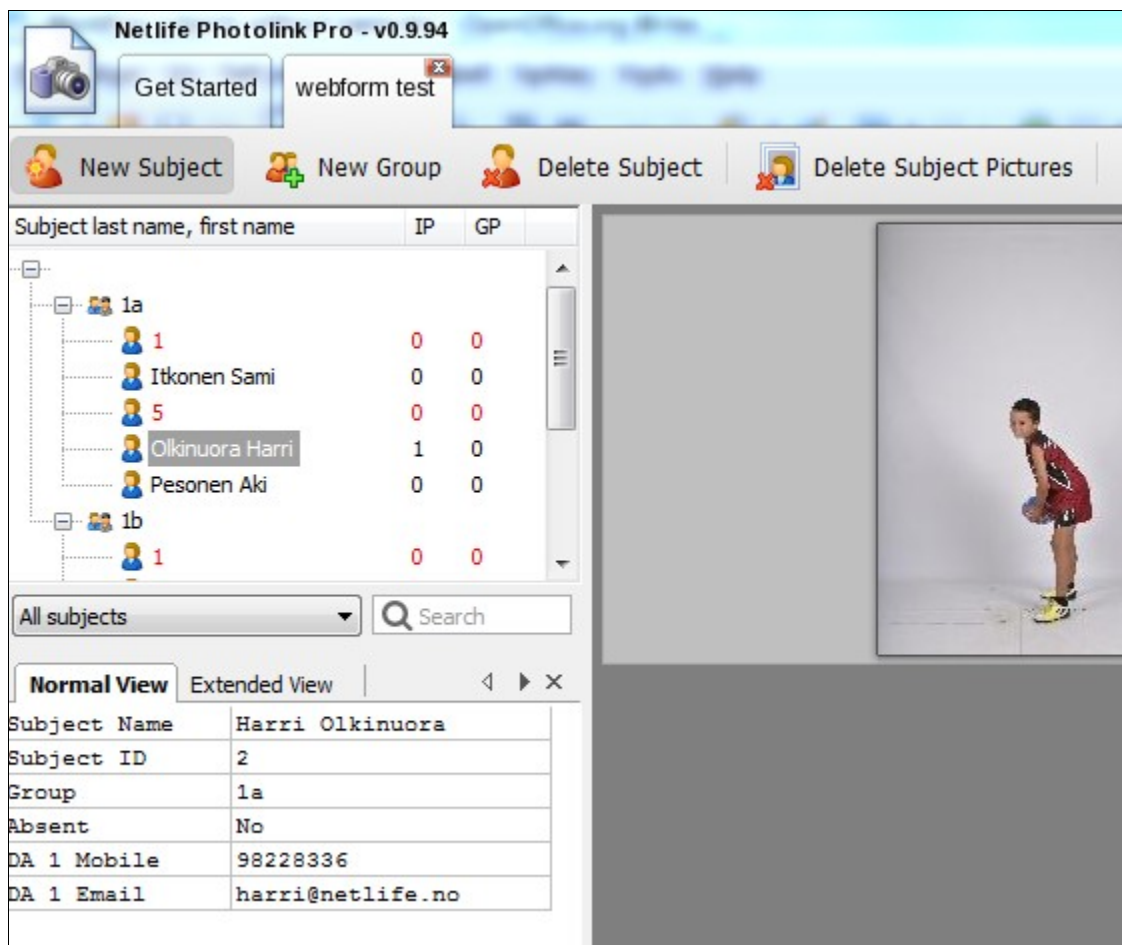

Subjects that have registered online will be displayed with their name in the jobfile and the photographer know that this subject can be photographed, even without the note.

The subjects bring their home note to the photoshoot.

The photographers scan the barcode and take pictures of the subject using tethered shooting.

For friend/sibling photo the photographer rip of the top piece of the note and give it back to the subject. When they come back for their second shoot, the photographer scan all codes so that all subjects are tagged in Photolink for automatically mapping. (press the ctrl button)

PS! You don't need to scan barcodes if the webform is the only option for registration. You then ask for the subject name on the photoshoot to map the right subject to the pictures. This will save you a lot of time and manual labor for registration of the hand written forms.

Photoshoot: **(Photolink Pro)** Introduction video: <https://www.youtube.com/watch?v=jZB99g-LCGw>

The assigned photographers can fetch and download their job info from the field operation software, Netlife Photolink Pro.

NETLIFE PHOTOLINK PRO

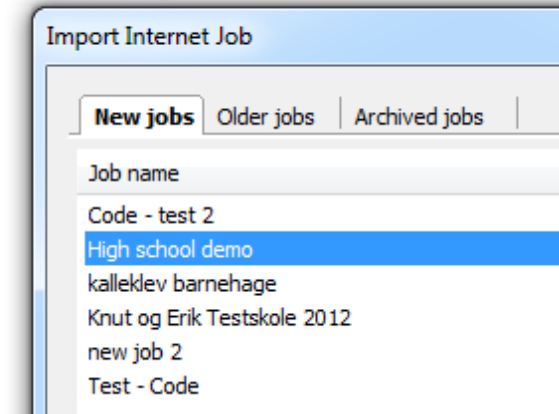

We recommend to print a barcode sticker sheet and ask the teacher to place the barcode on the back of the subjects jacket, so you don't have to ask for the subject name for each subject.

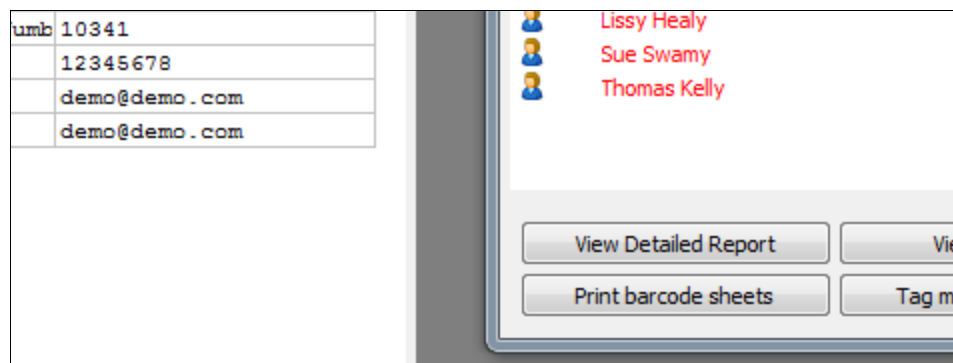

3STA
Adrian Prinsloo

3STA
Ethan Hutchinson

3STA
Harri Olkinuora

3STA
John Hudson

3STA
Lisbeth Miller

3STA
Lissy Healy

The photographers use a barcode scanner to scan the subject barcode to map the subject. We recommend to use tethered shooting, storing the images directly on the laptop using your camera software etc. EOS Utility.

(We also recommend instant backup on an usb stick in case the laptop crashes).

Free hand shooting with QR code mapping can also be used. Then you print QR codes in stead of bar codes and take a picture of the QR code before you take the photos of the subject. The images are imported using the import feature in Photolink Pro. You are also able to use drag and drop.

Subject tagging:

Photographers favorite:

The photographer select the best portrait. This picture will be used as default image on the webshop products, proof cards and packages sent home on speculation.

Absent subjects:

The photographers tag absent subjects by double click on the subject. A red box will appear. You can print a summary of absent subject post shoot and give to school. You are also able to create a short list in Photolink Pro for the second shoot day.

Staff:

To tag staff, you right click and select “Set subject role” and then “STAFF”. Subject with this tag will be treated separately in the system when creating free products etc.

All subgroup pictures are mapped and tagged automatically.

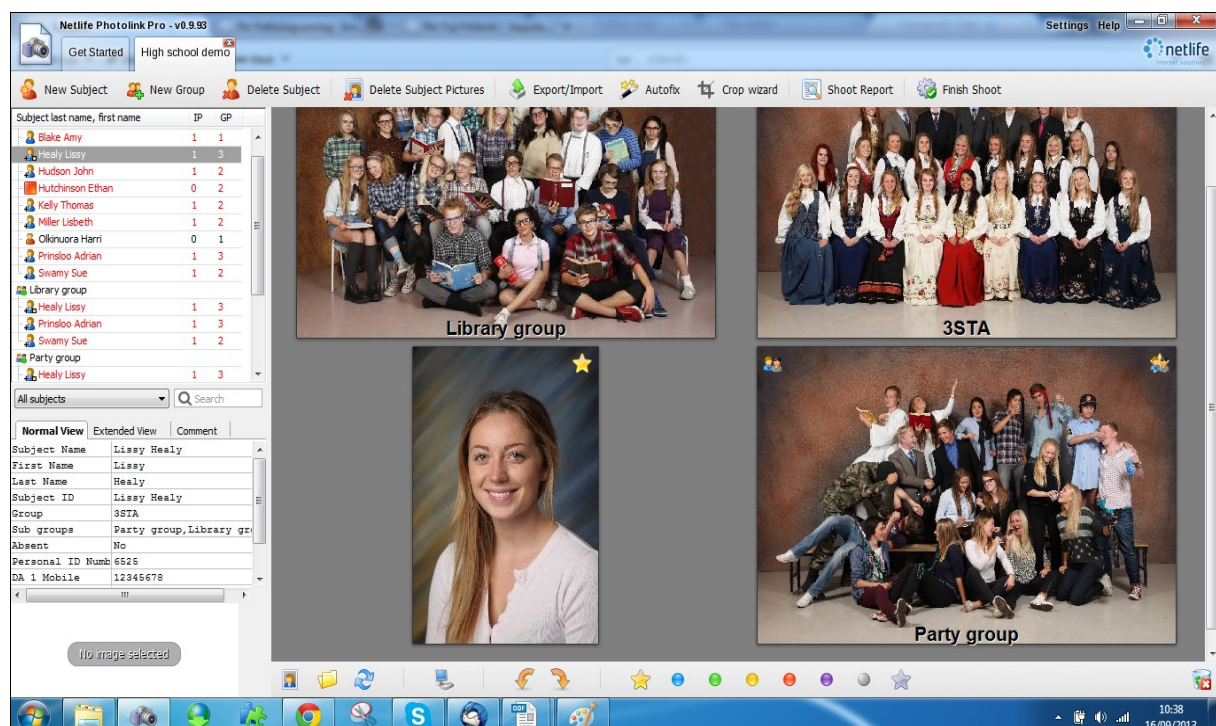

Sibling photo:

Sibling/friend photos are done by selecting the subjects who will share the same image(s) and the mapping will be done by the system. (use ctrl button when selecting multiple subjects)

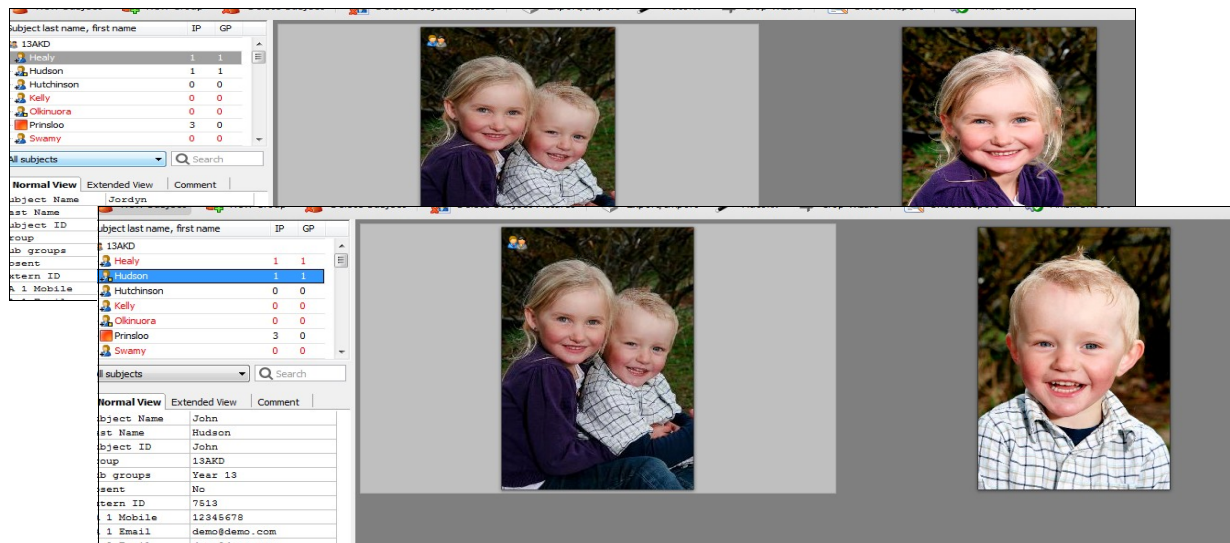

Group photo:

To allocate the group photo to all subjects, you mark the group name before taking the group photo pictures. You will see that all subjects will now have a number equals the number of GP (group pictures) and IP (individual pictures).

The best group picture need to be tagged. This is done by selecting the best image and right click. Then you select the option “Set as group picture”. This group picture will be selected as default image on the group picture templates.

Subject and group picture tagging is normally done post shoot, to maintain focus and high speed on the photoshoot.

Post shoot - photographer:

Post shoot the photographers can use the merging feature in Photolink to load all data/images into a master PC when working in team. Each photographer can also upload their part of the job and the merging will be done automatically on the server.

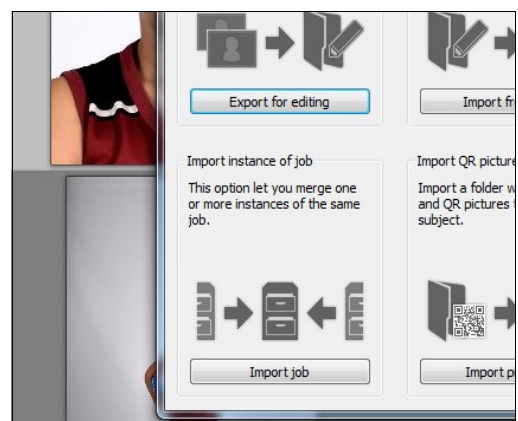

Group picture naming:

You are able to name tag the group photo by drag and dropping each subject into the right row and place. The system supports printing the names automatically on the group photo template. You also need some space bellow the subjects for placing the names. This feature is enabled by right clicking on the group picture and select "Tag picture subjects".

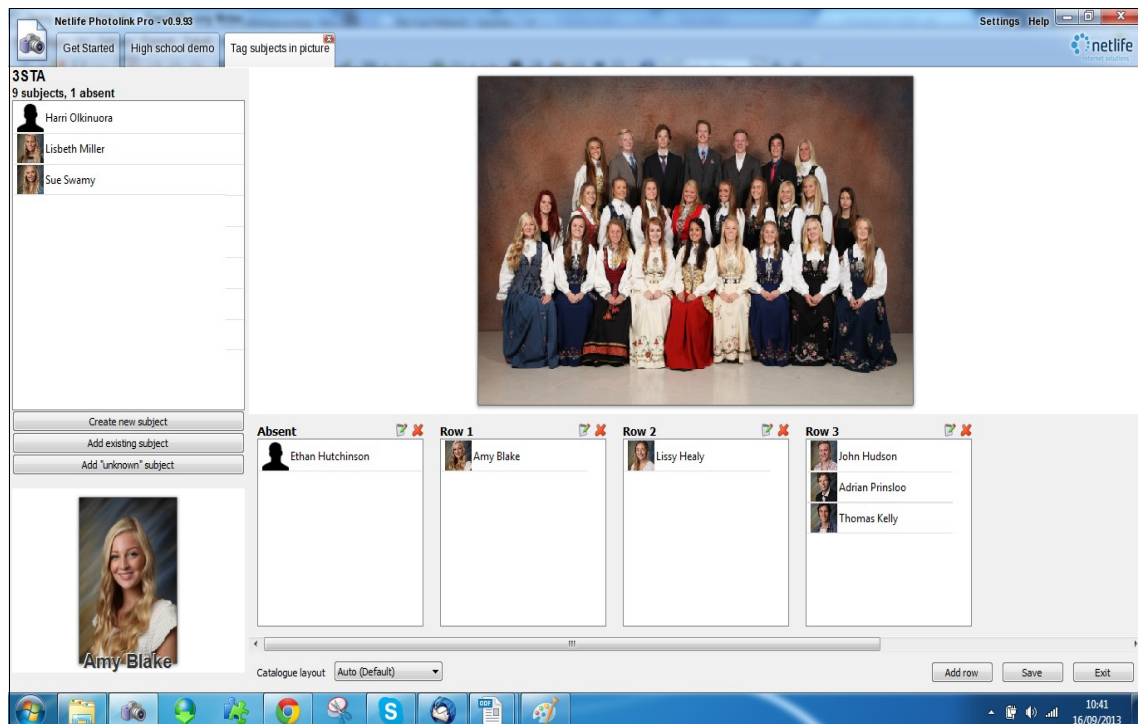
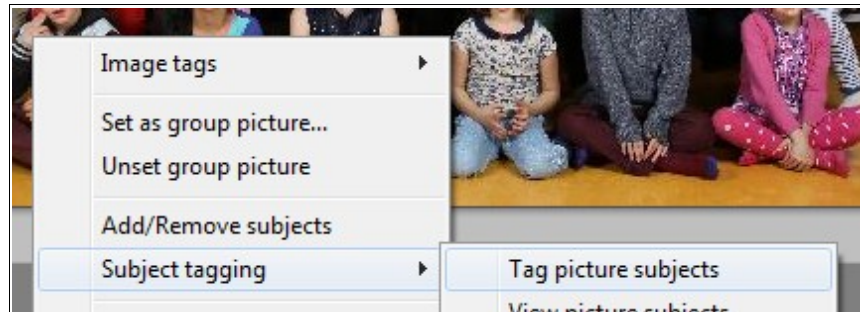

Please notify Netlife if you would like to use this feature, since we need to allocate templates for this product.

ID card export with autocrop:

Netlife Photosuite Pro has a face recognition feature that enable you to batch process the cropping to create ID cards based on image ratio requirements. The batch cropped images can be exported with meta data for ID card creation or be used for general school database. You enable the feature by pressing the “Crop wizard” button in Photolink Pro.

The system will detect the subject's head and place it inside the grid based on your settings.
Fine tune manually with a mouse if required.

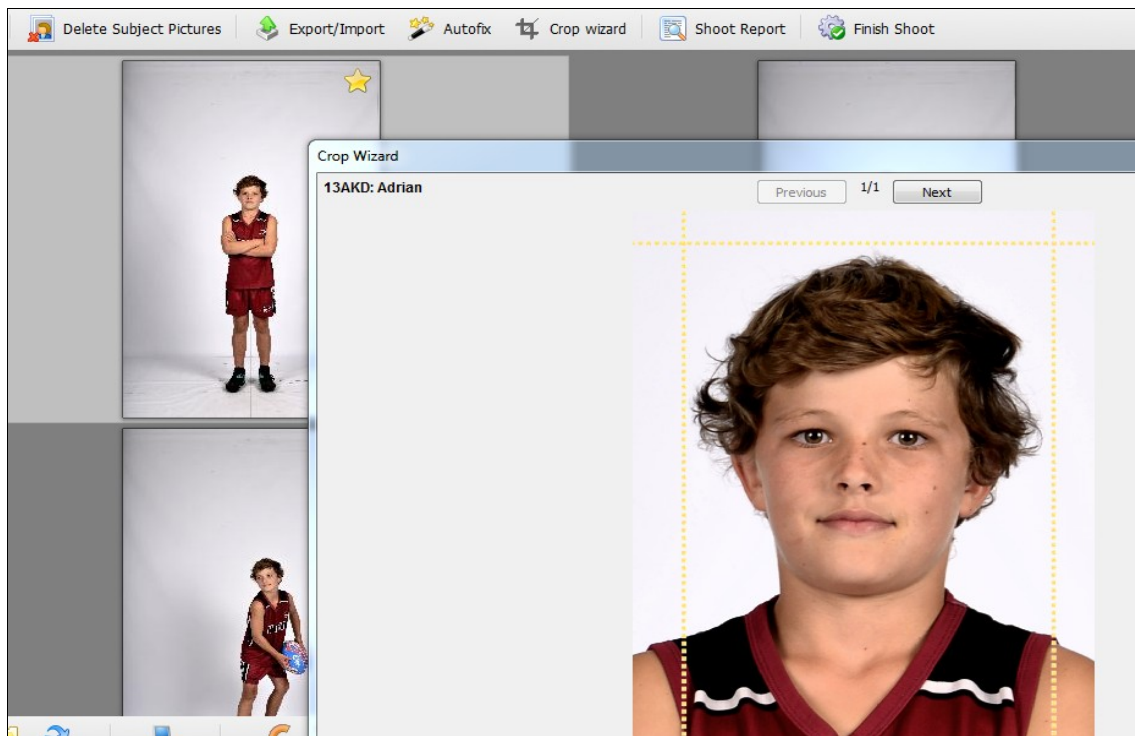

The cropped image will be copied to each subject with a selected output tag.

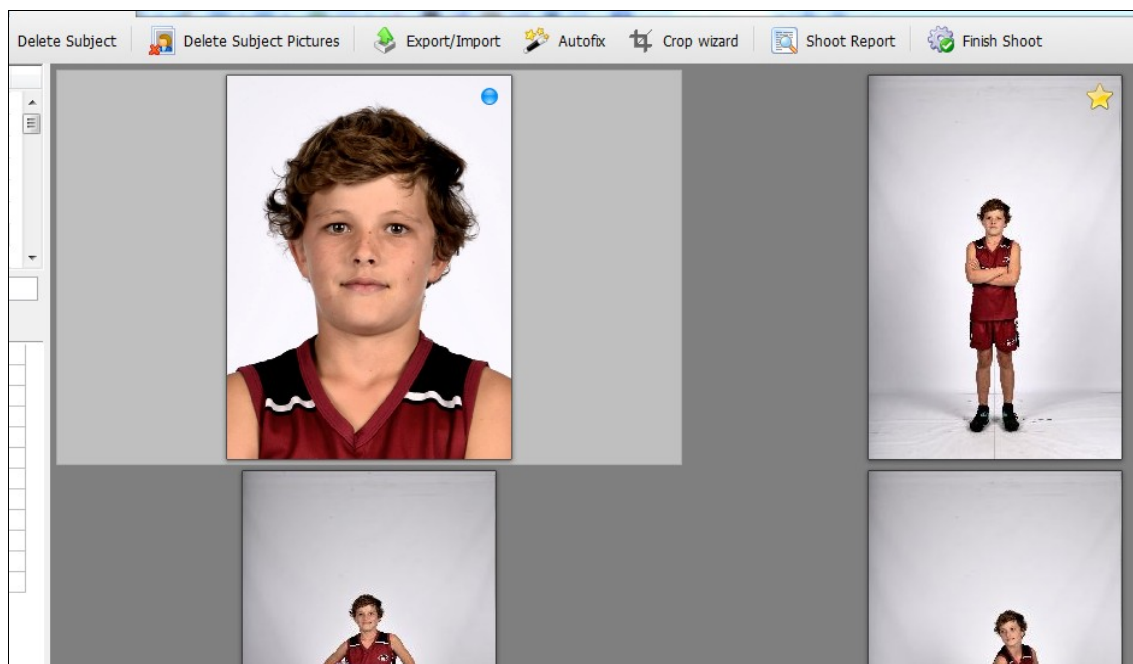

Use the export feature to store the cropped images into a selected folder.

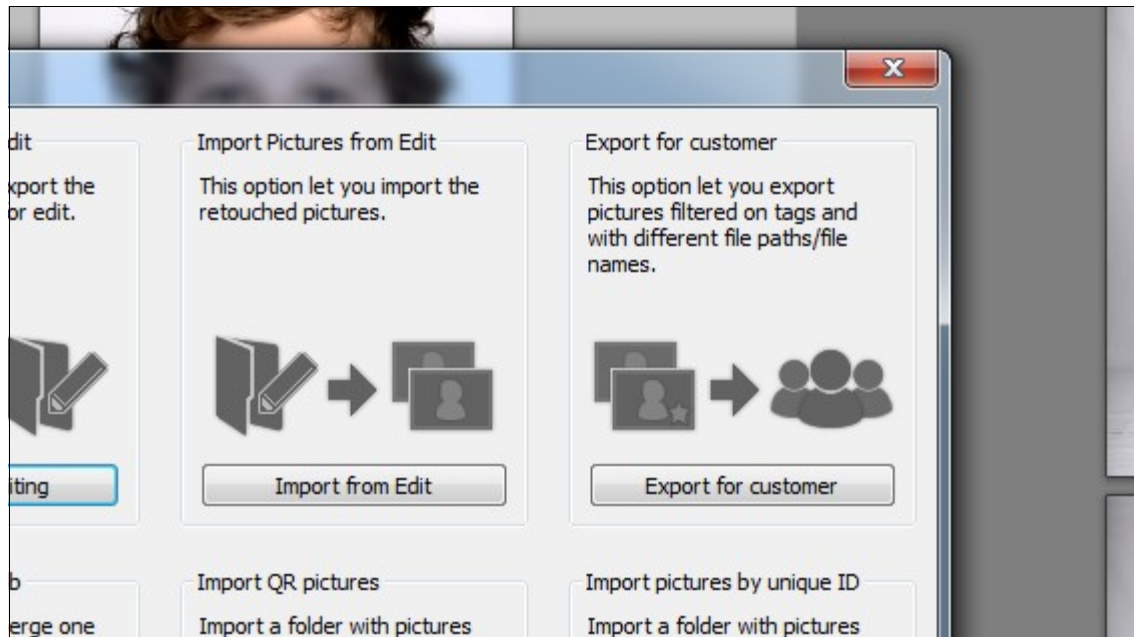

Select the required metadata, scale dimensions and labeling.

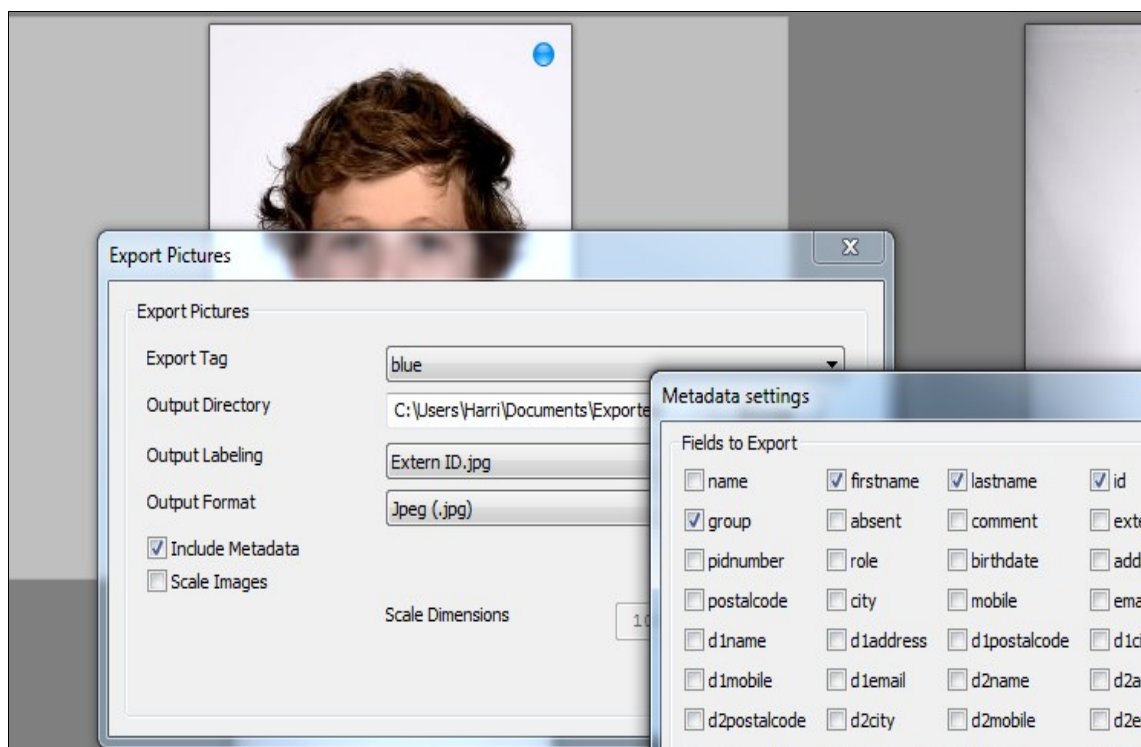

Quality assurance and upload:

When the photographer is ready, he run a shoot report in Photolink Pro as a quality assurance.

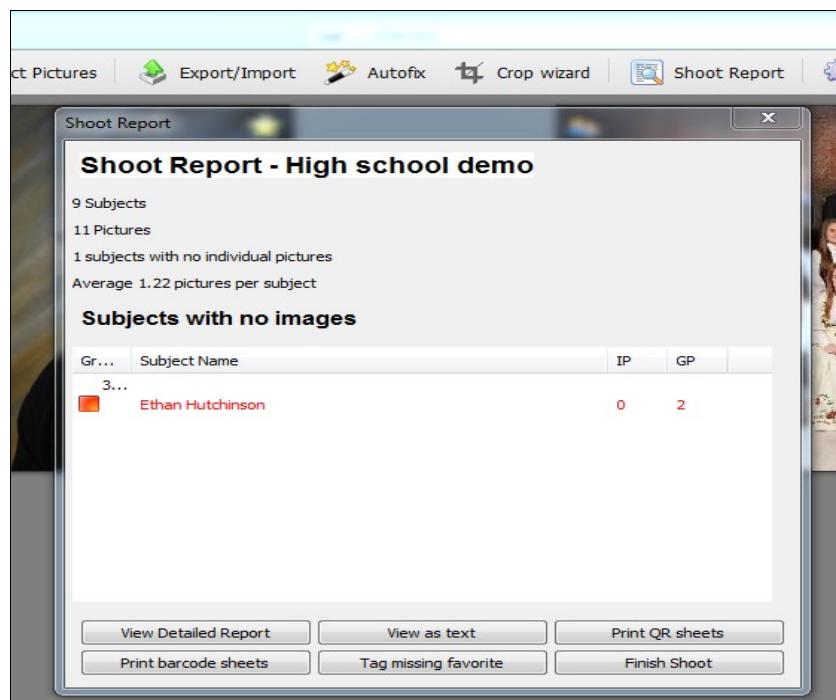

'When everything is ok, he upload the job to the server.

Upload queue

Job Name	Status	Action
High school demo	File Progress <div><div></div></div> <div>(24.94 KB/s)</div> <div><div></div></div> <div>(24.94 KB/s)</div> <div>Total Progress <div><div></div></div><div>Uploaded 0 of 11 files (0.05MB/s)</div></div>	<div></div> <div>A</div>

Post shoot – job administration: (webadmin)

Once the pictures are uploaded, the administrator will see that the job status has changed to 4) Uploaded by photographer, and move it to the next status, which is 5) Checkpoint.

Administration : Pro Photo: Jobs

Job list

Create new job

Job Name

[High school demo](#)

[Doxa test job](#)

[Demo school job](#)

[PhotoWonder test](#)

1) New jobs	4
2) Ready for photog	6
3) Downloaded by photog	12
4) Uploaded by photog	4
5) Checkpoint	1
6) Ready for retouch	5
7) Retouch complete	1
8) Ready for webshop	
9) In webshop	6
10) Archive	

Checkpoint is a quality assurance system where red tabs indicate missing info and the administrator can easily make corrections etc. In this case the photographer has forgot to tag 2 subjects with the favorite (gold star) tag. You just click on the tab and select the best picture and the tab will change color to green when everything is done.

Checkpoint is also used to order free group photo for the staff, giving access to our school web archive system and to tag the free digital copies for staff children.

Checkpoint: High school demo

[Administration](#) : [Pro Photo](#) : [Jobs](#) : [High school demo](#) : [Job report](#)

Summary

Favorite (2)

Group picture

Delivery (1)

Tagging (3)

Archive (1)

Absent (1)

Detailed

3 of 3 groups have group picture set

1 of 1 staff have IP and 1 have GP or IP

7 of 8 students have IP and 8 have GP or IP

Archive tab:

1. Type the e-mail address of your school contact who will receive info/code for the school archive.
2. Order group pictures for the staff (we advice you to use presets).

Delivery address		Web archive automatic email	
<input type="text" value="sampleschool name"/>		<input type="text" value="schoolcontact@sampleschool.com"/>	
<input type="text" value="Address"/>		<input type="text" value="Choose a email template"/>	
<input type="text" value="Postal code"/>	<input type="text" value="City"/>		
<hr/>			
Students	<input type="text" value="Add product"/>		
Product	Template	Quantity	Action
<hr/>			
Staff	<input type="text" value="Add product"/>		
Product	Template	Quantity	Action
<hr/>			
Group picture module 20x30	<input type="text" value="20x30 - 1 of 20x30"/>	<input type="text" value="1"/>	Remove
<hr/>			

Our school web archive system is auto generated once the job is uploaded. The webadmin access code is sent automatically to your school contact's email address, when the job has to status 9- In webshop.

You find more info on this system on <http://www.volume-photography.com/webarchive>

Detailed tab:

The detailed tab feature will give you an overview of the images that will be displayed in the webshop. Hover with your mouse and a menu of options will be shown, for you to take action.

Images you will keep, but not show to the customer, can be shut of by clicking on the light bulb.

Click the 'free digital copy' tag for images that you would like to give away as free download.

The free digital copy will be added automatically under the “my page” section in the webshop, and the file(s) can be downloaded as a .zip file.

Discount voucher:

Make a rebate/voucher code with 50% discount for the staff.

The discount will be credited in the shopping cart when used. Different types of discounts are supported. You enable this feature to type in www.domain/admin/portal/rebatecampaigns.php

Portal Settings				
Administration : Rebate campaigns				
Rebate code	From	To and including	Rebate	Action
2jwObvSC	2013-08-16	2014-08-16	0.5	Edit Delete
GnKMvlek	2013-09-03	2014-09-03	1	Edit Delete

PS! You need to communicate this manually and individually.

Retouch: **(Retouch link)**

Go to <http://docs.netlife.no/retouchlink.pdf> for detailed description of Retouchlink.

The next step in the process is to send the images to retouch by selecting the retoucher(s) for this job. (outsourced or internal retouch)

The allocated retoucher(s) will fetch and download their jobs/orders using the Netlife Retouch link.

When the images have been fine tuned in Photoshop/Lightroom etc. the retouchers upload the files.

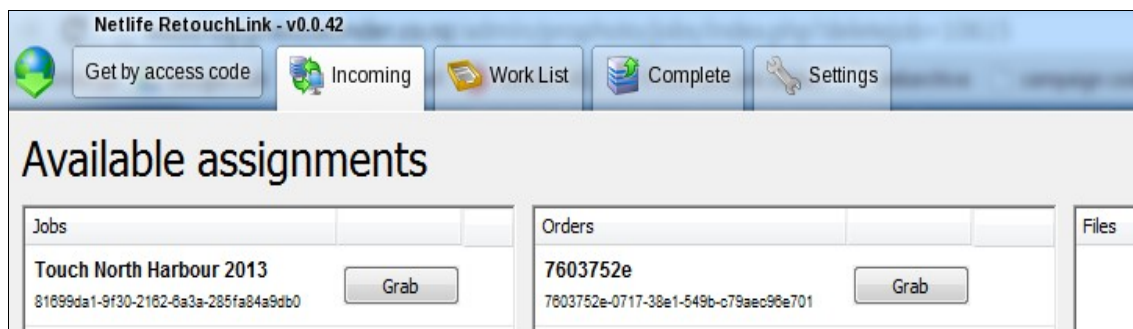

You may assign several retouchers to each job and they can easily share the work. One retoucher may do the group photos and the rest may share the fine tuning of portraits.

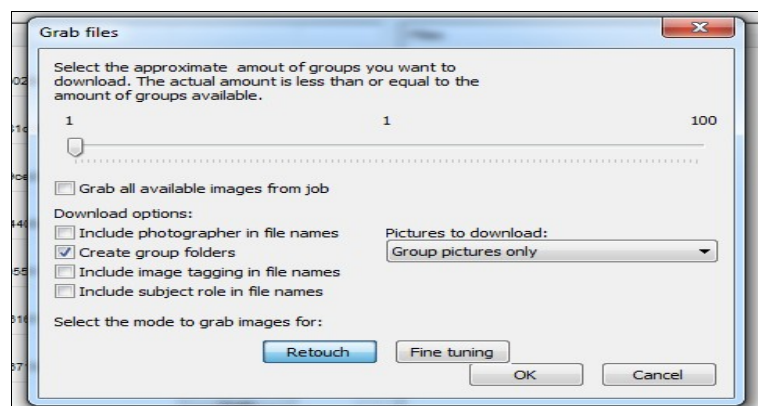

Once the retouchers are ready, the job will change status to 7) Retouch complete and the administrator can export images for year book/ school database and launch the job changing the status to 9) In webshop.

PS! Image enhancement can also be done automatically in PhotoLink Pro, using a third party software plugin named Perfectly Clear Lab and is provided by Athentech Imaging inc.

Export images/data for school administration systems:

The feature is available on the job menu. Just click on the “Export pictures for customer” link.

Use the presets to export school database info etc. SIMS, Serco and Phoenix.(presets are added based on requests)

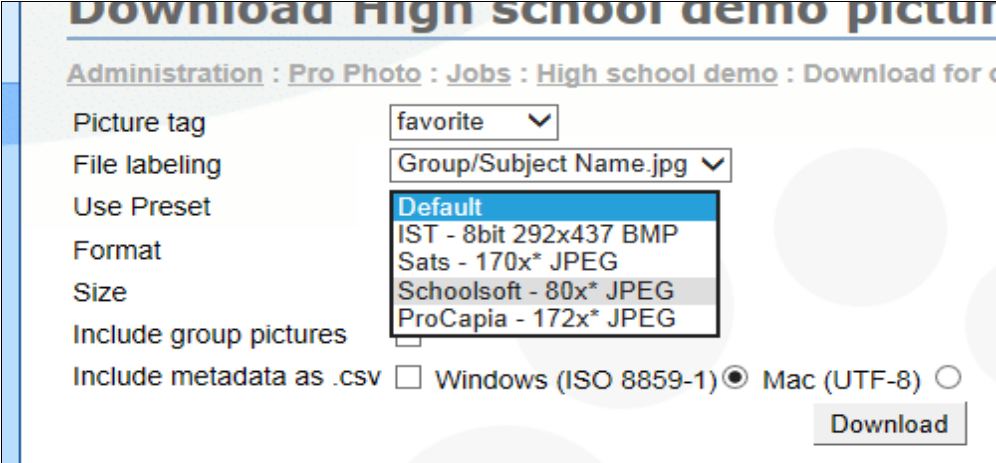

Download High school demo pictures

[Administration](#) : [Pro Photo](#) : [Jobs](#) : [High school demo](#) : Download for customer

Picture tag

File labeling

Use Preset

Format

Size

Include group pictures ☐

Include metadata as .csv ☐ Windows (ISO 8859-1) ☒ Mac (UTF-8) ☐

Export images for year book creation:

The feature is available on the job menu. Just click on the “Download pictures for catalogue” link.

You can use presets if your selected year book creator software is supported. If not, you just mark the required options in the list.

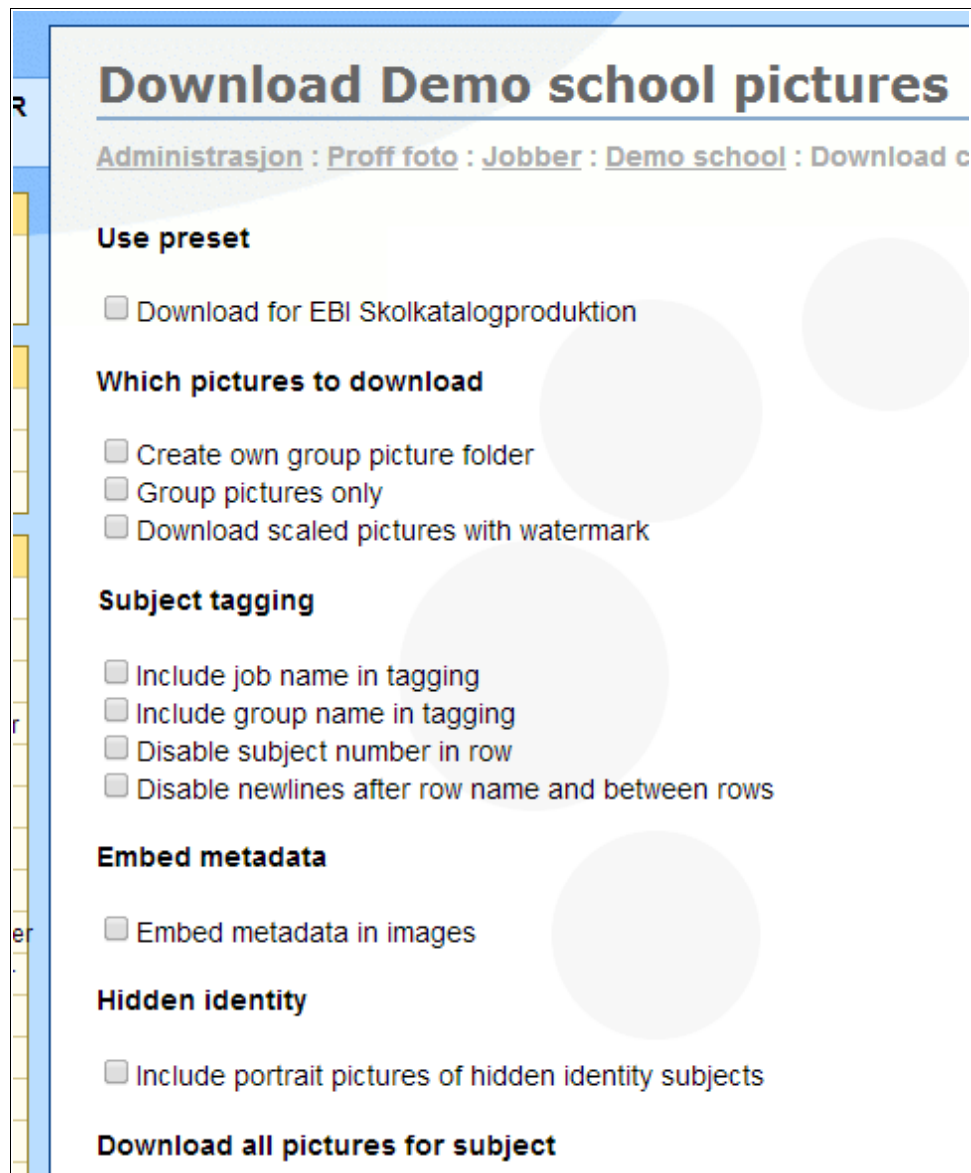

- Use preset**
 - ☐ Download for EBI Skolkatalogproduktion
- Which pictures to download**
 - ☐ Create own group picture folder
 - ☐ Group pictures only
 - ☐ Download scaled pictures with watermark
- Subject tagging**
 - ☐ Include job name in tagging
 - ☐ Include group name in tagging
 - ☐ Disable subject number in row
 - ☐ Disable newlines after row name and between rows
- Embed metadata**
 - ☐ Embed metadata in images
- Hidden identity**
 - ☐ Include portrait pictures of hidden identity subjects
- Download all pictures for subject**

The administrator adds the hard copy version of the yearbook by naming it and defining the price and weight (weight information is only applicable if you are using the automatic postage calculation system). The yearbook offer will be displayed in the webshop and also as a pop up when leaving the shopping cart.

Digital Download			
School catalogue/Price/Mass	Yearbook 2013	29	436
City catalogue/Price/Mass		0	0
County catalogue/Price/Mass		0	0
Digital catalogue ID	9brdtp		
Pricelist	20X30 school photo		

You will find other yearbook feature pressing the “Catalogue ordres” button on the menu.

**ADMINISTRATION
SYSTEM FOR EPMS**

Netlife Search

Common

- Start Here
- Support
- Logout

Pro Photo

- Jobs
- Jobs Types
- Overview
- Promote Products
- Product Packages
- PDF Templates
- Emails
- Mobile templates
- Reminder messages
- Reminder types
- Code types
- Catalogue orders**

Catalogue orders

Administration : Pro Photo: Catalogues

New catalogue orders

Traditional listing

[Traditional listing](#)

Alternative listing

[Alternative listing](#)

Send stalled catalogue orders to Lablink

[Stalled orders](#)

Create/Edit web catalogues

[Web catalogues](#)

PS! It is possible to offer an online yearbook by uploading the images to a dummy subject and give access by adding the id.

Enable school pickup:

To enable time limited school pickup, type the expiry date for this delivery option. Postal delivery is default on this job.

Webarchive access key	<input type="text" value="waup9jj"/>
School pickup expire	<input type="text" value="2011-05-29"/>
Comment	<input type="text" value="-free group picture
staff
-free digital portrait
staff children +
off - voucher"/>
Info text 1	<input type="text"/>
Info text 2	<input type="text"/>
Enable green screen	<input type="checkbox"/>
<input type="button" value="Save Changes"/>	

Launch the job:

Once added to the webshop (status is changed to 9- In webshop), all the automated features/settings will take care of the "sales process".

Code distribution (sample of presets if contact details are available):

Email/SMS:

Step 1. An email with a access code to the images (pr subject) is sent automatically.

Step 2. One day later a SMS is sent to those who have not used the email access code.

Proof card:

The proof card pdf is auto generated and sent to the email address to person responsible for printing and sending these to the schools. He can also forward the email for local printing and distribution in the school.

If any of the delivery methods above are missing, the system supports running an automatic search for the subject and merge old data and contact details from previous jobs.

Proof card sample:

Keep at home

www.volume-photography.com

To order online:

Image code: mweyug

Website: www.volume-photography.com

Below is the photographer's favourite portrait; which will be used for orders placed using this form. Would you like to see all portraits and decide for yourself which one is **your** favourite? Just visit our website and enter your image code. Then you will have access to view all your pictures, and order from our wide selection of products.

Free Facebook sharing!

After logging in you can freely share your pictures with family and friends through Facebook.

Contact us:

Netlife Photosuite Pro DEMO
Kjøpmannsgata 5, 7013 Trondheim

+47 73 99 10 20
contact@netlife.no

To order via: Demo school

Please return by: February 22

Gift package

£122 ☐

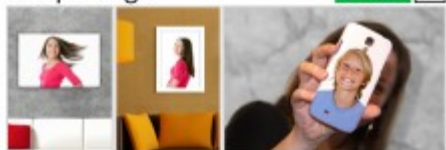

1pc Canvas 30x40cm (12x16")
1pc Pre-framed portrait image 20x30cm (8x12")
Frame 25x35cm (10x14")
1pc Samsung Galaxy S4 case

Portrait package

£42 ☐

2pc Portrait 10x13cm (4x5"), 8pc 4x5cm (1,5x2")
1pc Portrait 20x25cm vignete (8x10")
2pc Portrait 13x18cm (5x7")

Wedding package

£299 ☐

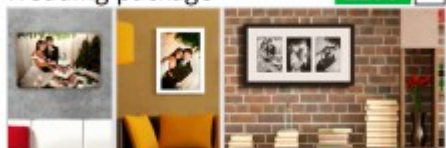

1pc Canvas 30x40cm (12x16")
1pc Portrait 20x30cm (8x12")
1pc Pre-framed tripple portrait 12,5x18cm (5x7")
Frame 56x31cm (22x12")

Regular package

£42 ☐

1pc Portrait 20x25cm (8x10")
2pc Portrait 13x18cm (5x7")
1pc Group picture 20x25cm (8x10")
18 pc Sticker sheet

Jon Thomas

Home delivery. Free shipping!

Name: Jon Thomas

Street Address:

Zip code / City: ,

E-mail:

Phone:

Class: 5a

How to process orders from the proof cards:

Scan the bar code and type in/control the contact details of the subject/customer.

Subject name	<input type="text" value="Adrian Prinsloo"/>		
Group	<input type="text" value="3STA"/>	<input type="button" value="New group"/>	
Sub-groups	<input type="text" value="Add to sub group"/>	<input type="button" value="New sub-group"/>	
	Party group	<input checked="" type="checkbox"/>	
	Library group	<input checked="" type="checkbox"/>	
Role	<input type="text"/>		
Comment	<input type="text"/>		
Absent	<input type="checkbox"/>	Data 1	<input type="text"/>
Archive material created	<input type="checkbox"/>	Data 2	<input type="text"/>
Mark for field order	<input type="checkbox"/>	Deleted	<input type="checkbox"/>
<hr/>			
D1/D2 Name	<input type="text"/>	/	<input type="text"/>
D1/D2 Address	<input type="text"/>	/	<input type="text"/>
D1/D2 Postal Code	<input type="text"/>	/	<input type="text"/>
D1/D2 City	<input type="text"/>	/	<input type="text"/>
D1/D2 Mobile	<input type="text" value="12345678"/>	/	<input type="text"/>
D1/D2 Email	<input type="text" value="demo@demo.com"/>	/	<input type="text" value="demo@demo.com"/>
<input type="button" value="Update"/>			

Place order on behalf of the customers.

Create orders			
Payment option	<input type="text" value="Invoice"/>		
Pricelist	<input type="text" value="20X30 school photo"/>		
Include PDF	<input type="text" value="Don't include PDF"/>		
Filter by subjects marked for orders	<input type="checkbox"/>		
Add package to all subjects	<input type="text" value="Add package to all subjects"/>		
Add product to all subjects	<input type="text" value="Add product to all"/>		
Add delivery options to all	<input type="text" value="Add delivery option to all subjects"/>		
Subject Name	Packages	Delivery option	
3STA			
	Portrait package <input checked="" type="checkbox"/>		
Adrian Prinsloo	<input type="text" value="Choose product package"/>	<input type="text" value="Choose delivery o"/>	
	STICKER SHEET 13 <input type="text" value="Choose template"/>		
Amy Blake	<input type="text" value="Choose product package"/>	<input type="text" value="Choose delivery o"/>	
	<input type="text" value="Choose product"/>		
Ethan Hutchinson	<input type="text" value="Choose product package"/>	<input type="text" value="Choose delivery o"/>	
	<input type="text" value="Choose product"/>		

Webshop

You can make a quick evaluation of the online ordering service by watching this video:
<http://www.youtube.com/watch?v=jfEFcutH4Ok>.

Should you like to test the system in action, please have a look at our demo site <http://www.volume-photography.com>.

Your logo here

Netlife Demouser

Hi, have you received a code from us?

Type your code here

Then click here

View all our products

Order our packages

Order group pictures

My account

Share your images

Add more test codes

Jon Thomas - 5a

Maria Johansen - 4b

Sara Green - A1

1

Zoom

Share

2

Zoom

Share

0 Products £0.00

Shopping cart

Gift package

1pc Canvas 30x40cm (12x16")
1pc Pre-framed portrait image 20x30cm (8x12") Frame 25x35cm (10x14")
1pc Samsung Galaxy S4 case

Price £122

Order package

Portrait package

2pc Portrait 10x13cm (4x5")
8pc Portrait 4x5cm (1,5x2")
1pc Portrait 20x25cm vignete (8x10")
2pc Portrait 13x18cm (5x7")

Production: (Lablink)

Go to <http://docs.netlife.no/lablink.pdf> for detailed description of Lablink.

Orders are automatically downloaded, processed, and made ready for production. Lablink comes integrated with a wide range of lab and invoicing systems. Lablink will also output a XML, and an open API makes it easy to integrate your own production and invoicing systems etc. E-conomic.

We add new products to the system when requested by our partners, and the list of products already contains hundreds of products. Our advanced order routing system allows everyone to offer everything. The order is split on the server, and sent automatically to the correct producer. Prolabs are also able to serve several customers/portals, using the same Lablink license.

- Sections:** Includes 'Incoming', 'Order View', and 'Finished' buttons.
- Lablink Log:** Shows a list of events, such as '12:58:16 Lablink loading...' and '12:58:19 Lablink loading completed'.
- Order List (1 orders selected):** A table with columns: Status, Date, Order, Lab nr, Payment, Delivery, Partner, Loc..., Has CD, and A. It lists various orders with their respective details.
- View Order:** A detailed view of a selected order, showing 'Comes from', 'Confirm Time', 'Size', 'Delivery Time', 'Customer Information', and 'Order Dispatch / Pickup'.
- Image Enhancement:** A section at the bottom left with a message: 'You are not using image enhancement. Learn more about that [here](#).'
- Buttons:** Includes 'Delete Order', 'Reprocess', 'Print Receipt', and 'Complete Order'.

Status	Date	Order	Lab nr	Payment	Delivery	Partner	Loc...	Has CD	A
Ready	10.03.14 21:43	8dc88f12	0031	MANU...	Pickup	Iisalmen Kuva-Stu...	Yes	No	Y
Ready	10.03.14 13:34	4db594...	0030	INVOICE	Pickup	Netlife Photosuite ...	Yes	No	Y
Ready	06.02.14 12:44	78fe7476	0027	INVOICE	Mail	Netlife Photosuite ...	Yes	No	Y
Ready	04.02.14 12:17	d4c59d...	0026	INSTORE	Pickup	Netlife Photosuite ...	Yes	No	Y
Ready	19.12.13 13:17	b351fafb	0025	INSTORE	Pickup	Netlife Photosuite ...	Yes	No	Y
Ready	14.12.13 08:46	2ea6656	0024	INSTORE	Pickup	Elite Foto Verdal / ...	Yes	No	Y
Ready	13.12.13 22:21	1093f5b0	0023	INSTORE	Pickup	Fotobutikken.com	Yes	No	Y
Ready	27.11.13 13:50	5f712192	0022	INSTORE	Pickup	Netlife Photosuite ...	Yes	No	Y
Ready	25.11.13 13:28	fca23214	0021	INSTORE	Pickup	Netlife Photosuite ...	Yes	No	Y
Ready	25.11.13 11:26	667133cf	0020	INSTORE	Pickup	Netlife Photosuite ...	Yes	No	Y
Ready	24.11.13 21:55	9a28548a	0019	INSTORE	Pickup	Netlife Photosuite ...	Yes	No	Y
Ready	25.10.13 13:06	1532322c	0018	DIBS	Mail	Preus Pro Lab	Yes	No	Y
Ready	25.10.13 07:35	6b95be...	0017	INSTORE	Pickup	Netlife Photosuite ...	Yes	No	Y
Ready	24.10.13 14:12	64d275...	0016	INSTORE	Pickup	Netlife Photosuite ...	Yes	No	Y
Ready	25.09.13 09:28	e5e5e2...	0015	INVOICE	Pickup	Netlife Photosuite ...	Yes	No	Y
Ready	26.08.13 21:09	50c8ef03	0014	INSTORE	Pickup	Elite Foto Øyjord / ...	Yes	No	Y
Ready	01.08.13 10:32	330435...	0013	INVOICE	Mail	Netlife Photosuite ...	Yes	No	Y
Ready	22.07.13 21:42	d1700e...	0012	PAYPAL	Mail	PhotoWonder Ne...	Yes	No	Y
Ready	14.06.13 09:47	dfed71bf	0011	INVOICE	Mail	PhotoWonder Ne...	Yes	No	Y
Ready	15.05.13 11:55	1a2ba9...	0010	INSTORE	Pickup	Netlife Photosuite ...	Yes	No	Y
Ready	12.05.13 22:21	d784b5...	0009	INVOICE	Mail	Netlife Photosuite ...	Yes	No	Y
Ready	12.05.13 22:21	a162ff9f	0008	INVOICE	Mail	Netlife Photosuite ...	Yes	No	Y
Ready	12.05.13 22:21	b6e331...	0007	MANU...	Mail	Netlife Photosuite ...	Yes	No	Y
Ready	12.05.13 07:42	b963a8...	0006	INVOICE	Pickup	Netlife Photosuite ...	Yes	No	Y
Ready	10.05.13 08:34	e4daea...	0005	INVOICE	Mail	PhotoWonder Ne...	Yes	No	Y
Ready	01.05.13 16:42	ac94ae...	0004	PAYPAL	Pickup	PhotoWonder Ne...	Yes	No	Y
Ready	29.04.13 22:18	d9a68e...	0003	INVOICE	Mail	Netlife Photosuite ...	Yes	No	Y
Ready	27.04.13 21:42	38a8af63	0002	INSTORE	Pickup	Elite Foto Galskog...	Yes	No	Y
Ready	18.03.13 23:14	74171328	0001	INVOICE	Mail	Photowonder	Yes	No	Y